BIG VALUE FOOD DAYS

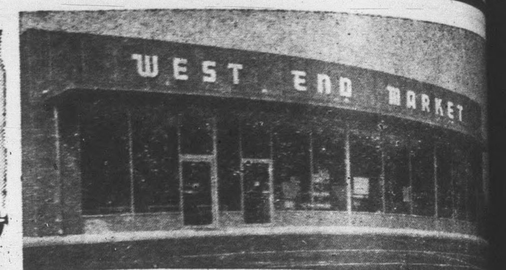

SHOP FOR TREMENDOUS VALUES THIS WEEK-END, IN THE AIR-CONDITION[ED] WEST END MARKET!!! Read Every Item on [this] Bargain-Loaded Page! And remember: Plenty [of] Free Parking Space Don't Miss West End V[alues]

Chuck Roast
Our Choice 49c lb.

PET ICE CREAM
1-2 GAL. 69c
11 different flavors

Swift Prem
12 oz. can 39c ea.

Brush Creek Peaches
2 NO. 2 1-2 Cans 49c

Snowdrift Shortening
3 lb. can 67c

ALL STAR VARIETY SHOW OF FINE FOOD

We will be open Labor Day, Mon. Sept. 5th

PARK and SHOP

CABBAGE
Large fresh h[ead]
.5 lb.

Strietmann ZESTA CRACKERS	1 lb. box	
Sunshine LEMON COOKIES	1 lb. pkg.	.43
Nabisco OPERA CREME COOKIES	12 oz. pkg.	.43
Pillsbury & Ballard BISCUITS		3 for 29c

SHOP with CONFIDENCE

FAMOUS BRANDS

CASH IN ON THESE SAVINGS

PEPPERS	(large fresh)	15c
BROOMS		79c EA.
Luzianne Inst. COFFEE		2 oz. jar .25

Swift Premium
BACON
.57 lb.

FRESH FROZEN FOODS!

Flavor Treat Lemonade 6 oz. can	.10
Red Coach Inn Frozen Strawberries 16 oz. pkg.	.35
Frosty Acres Fordhook Lima Beans 10 oz. pkg.	.23

School Supplies
FREE 5c Package Note Book Paper With Purchase of 98c Package
Ball Point Pens 19c ea.

WEST END MARKET
Route 460 Appomattox

QUESTIONS OF THE WEEK

(Editor's note: Here are the [quest]ions asked most frequently [dur]ing the past week, as reported [by c]ounty agricultural agents. An[swers s]upplied by staff members of [the] V. P. I. Agricultural Extension [Servi]ce and/or Experiment Sta[tion].

[Q.] How can I control the Asiatic [garden b]eevil on tobacco?

[A.] This insect does not actually [feed o]n the tobacco plant, so don't [worr]y about it.

Q. How can I control pine beetles [on p]ine trees?

A. Sprays applied in the spring [wi]ll solve the problem. Use arse[n]ate of lead, 3% DDT, or hepta[ch]lor.

Q. Why do tomatoes fail to ri[pen]? They have grown to a normal [si]ze, but they stay green.

A. Not much is known about the [cause] of this trouble. Be patient. [They] will probably ripen.

[Q.] Which crop is better — crim[son cl]over or vetch — for winter [cover] to be turned for corn?

[A.] Either crop is good for 'green [manur]e.' If you use crimson clov[er, be] sure to seed early enough [for it] to become established before [cold] weather.

Q. When is the best time to har[vest] red clover seed.

A. Cut for seed when most of the blooms are in the mature seed stage. A well-filled head, when rubbed in the palm of the hand, should show 30 to 60 seeds. Some of the seeds should have begun to show a violet color.

Q. Why do hogs refuse to eat new barley? Also, why, if they do eat it, it sometimes makes them ill. Why is this?

A. The hogs may be slow in changing from one feed to another, but they will eat the barley. Start them on it gradually, and be [sure] that the barley does not con[stitu]te more than 40 per cent of the ration, or you may have trouble with scouring, etc.

Colored Dots

Mrs. Zozie Wells, the cousin of Mrs. Mary Marshall, has returned to her home in Columbus, Ohio, after spending her vacation in the home of the Rev. and Mrs. C. A. Marshall. She was also a house guest of Deacon and Mrs. Charlie Patterson.

An unusually large crowd attended the annual home comnig and [revi]val at the Promise Land Baptist [Ch]urch last Sunday at the 11:30 and 3 P. M. services. The Rev. R. Q. Lawing, pastor of the church, delivered the morning sermon, and special music was rendered by the senior choir of the Mount Shiloh Baptist Church. The 3 P. M. service was conducted by the Rev. T. A. Sandfier, pastor of the Jordan Baptist Church and his choir, under the direction of Mrs. Mattie T. West. Dinner was served by the ladies of the church. The total offering for the day was $275.00. The Rev. Louis Jones, pastor of the River View Baptist Church, of Charleston, West Va., is the guest speaker for the week.

A successful revival was reported at the Mount Zion Baptist Church last week. The Rev. R. Q. Lawing was the guest speaker for the week. Nine additions were made to the church. Music throughout the week was rendered by the home choir, under the direction of Mrs. West. The Peaceful Grove choir assisted in the music on Wednesday evening.

A successful revival was reported at the Springfield Baptist Church last week. The Rev. James Franklin was the guest minister through the week.

The public is cordially invited to attend the ordination services for the following men of the Zion Baptist Church this Sunday at 3 P. M., Messers. James Franklin, Sr., and Frank Johnson.

The Rev. R. Q. Lawing and the Promise Land Baptist Church choir will be the special guests at the Mercy Seat Baptist Church on the first Sunday at 2:30, for the anniversary of the Rev. A. J. Sherril and church.

Impressive home - coming service was held at First Baptist Church last Sunday. The pastor of the church delivered a special home-coming message. Dinner was served at the close of the morning service. The afternoon service began at 3 P. M., with a special sermon by Rev. Pride, of Lynchburg, and special music by the Rugged Cross Singers. Preaching is held each evening at 8 P. M.

Deacon Calvin Elliott, of the Mount Shiloh Baptist Church, of Spout Spring, is in the Lynchburg General Hospital.

Mr. Herbert Allen is undergoing special treatment in the McGuire Hospital in Richmond.

Mr. William Hunter is in the Lynchburg General Hospital.

T. W. A. reports record profit for June.

Britain cut its trade gap in July.

Farm News

J. A. Smith, County Agent

Planting barley this year? Plant in between September 15 and October 10 for best results. Barley seems to be more susceptible than the other small grains to soil acidity. North Carolina workers report that in some demonstrations with a pH of 5.5, barley showed poor growth, while good growth was seen with 6.3 pH with the same fertilizer treatment. Soil test is the best measuring device. Davie barley has given excellent results at the Charlotte Station — seed will be scarce this year — early ordering will help you in securing enough to check under your farm conditions.

One of the major cigarette companies says that they found some hands of tobacco were tied with rubber bands last season. This is a poor practice in that the manufacturers do not have equipment that will remove this type of band.

1600 calves have been consigned to the first feeder sale, 1000 to the second sale. Those who have not consigned should do so at once. The Lynchburg Sale has been growing at the rate of 10% per year. Six farmers from Appomattox are consigning this year for the first time.

Weevil Control Suggestions

Two procedures for controlling the alfalfa weevil on newly seeded alfalfa with heptachlor can be used, says J. A. Smith, county agent. The procedures are as follows:

1. Granular heptachlor — The entire amount of fertilizer with borax (containing NO heptachlor) may be put down at the time of planting in the usual manner. After the stand is up and established —about October 1, but not later than October 15, use 2½% granular heptachlor at the rate of 30 to 40 pounds per acre. The method of spreading the granules will depend on the equipment available. Use an accurately calibrated fertilizer distributor or a cyclone seeded adjusted to apply the correct amount.

2. Heptachlor - Fertilizer Mixture. If you want to use the heptachlor - fertilizer mixture, you apply about one-half to two-thirds of the amount of fertilizer (containing NO heptachlor) normally used at seeding time. This is to assure a good stand. About October 1, but not later than October 15, topdress with 800 - 1000 pounds of 0-10-20, 0-9-27, or 0-14-14, with heptachlor, or 500 pounds of 0-18-36 or 0-25-25 containing heptachlor.

It is essential that the correct amount of heptachlor be applied per acre in either case. It is just as important to avoid using too much heptachlor as it is to use enough to obtain control of the weevil. Be sure that you use equipment that is calibrated accurately, and to apply within the specified time, Smith advises.

ADDRESS OF MR. CLARK AT DEDICATION OF NEW LOCAL POST OFFICE

Hon. M. L. Clarke, the Regional Operations Director of the Washington Region, Post Office Department, was the principal speaker at the dedication of the new U. S. Post Office Facility here last Saturday. The following is a summary of his remarks:

"I bring you the personal greetings and congratulations of Postmsater General Arthur E. Summerfield in Washington, who is determined to search for the means and to put into operation the methods assuring each citizen maximum postal service on an efficient and economical basis.

"This new postal faiclity will play a vital role in achieving the United States Post Office Department's goal of next-day delivery of today's mail anywhere in the nation.

"Last year, Americans mailed 63 billion pieces of letter mail and over one billion parcels. Combined, these figures represent two-thirds of all the world's mail and represent an increase in volume of 120 per cent in 20 years.

"To keep ahead of this continuing growth, a gigantic overhauling of postal facilities was initiated by Postmaster General Summerfield. This tremendous modernization program, reaching into every section of the land, will "rocket to new heights" this year.

"In the massive overhauling are provisions for mechanizing the handling and distribution of mail in the so-called "gateway" post offices. "The World's Most Mechanized Post Office" in Washington, D. C. — a fore-runner of many more to come — is the result of six years of research and development work and installation of automatic electronic equipment now in daily use in the Post Office of the Nation's Capitol.

"Still another "breakthrough" in mail handling is the "metro-mail" coordinated delivery program, providing 168 million people in 81 postal metropolitan areas with next-day delivery for all first-class mail deposited before 5:00 P. M. Ninety per cent of the nation's 35,000 post offices are within the areas benefitting from this plan.

"During the past year, city delivery services were established in 110 communities for the first time, benefitting 97,846 families and 7,571 business firms. In areas where such services were already established, they were extended to benefit another 1,240,565 families and 62,052 business firms. Rural delivery service was extended to benefit 197,811 additional families.

"Your new Post Office is one of approximately 4,500 built by private enterprise and leased to the Department under the unique commercial leasing program initiated by Mr. Summerfield. Twelve thousand more of the nation's 35,000 Post Offices must be replaced because of obsolescence and deterioration, in order to make nation's Postal service fully adequate to meet the future postal requirements of its citizens."

Two anti-Red parties face ban in Indonesia.

Mitchell predicts a fall decline in unemployment.

Artic atom blasts are called safe.

Arab League plans continued oil expansion.

PRINTING
ANY QUANTITY
BEST QUALITY
THE TIMES - VIRGINIAN
Dial 2811 — Appomattox, Va.

Our Stock of New & Used Cars Must Be Reduced

TO MAKE ROOM FOR THE

New Fords Coming Soon

ALL NEW CARS AND STATION WAGONS (except Falcons) ARE BEING reduced 25% | & all used cars 20%

Now is the time to make a real money saving deal and the place of course is . . .

GRINELS MOTOR COMPANY

WE STILL HAVE A GOOD SELECTION OF NEW CARS AND A VERY LARGE STOCK OF A-1 USED CARS.

Take advantage of this clearance Sale Now.

Financing at bank rates arranged on thespot.

GRINELS MOTOR CO.
APPOMATTOX Phone 352-2121 License no 729 ROUTE 460

SWEATERS... DRESSES... SKIRTS...

Look "Like-New" with Stā★Nu PROCESS

Woolens, synthetics, silks, linens or cottons . . . Sta*Nu helps all fabrics to regain their original sleekness and softness, their resistance to wrinkles and wear. Clothes wear better, store better, and feel better after our expert dry-cleaning and Sta*Nu finishing. Let us show you what Sta*Nu will do for all of your clothes at no extra charge!

Sta*Nu is used by leading clothing manufacturers.

HERNCALL'S
Dry Cleaning Laundry
Self-Service Laundries
Appomattox 352-2711 Dillwyn YUkon3-2871

Paint yourself a rosy future!

BUY U.S. SAVINGS BONDS
Where you work or where you bank
Now paying to maturity 3¾%

IMPORTANT NOTICE

As of September 1, we will close at 7 P. M. each day. This is done to meet requirements of working hours of our employees. We thank you for your cooperation, and we are happy to serve you.

SPECIAL OFFER... LIMITED TIME ONLY!

FOR THE FIRST TIME IN HISTORY GET A *FREE* TRIAL SIZE WITH PURCHASE OF Rexall SUPER PLENAMINS

America's Largest Selling Vitamin-Mineral Product

Buy a bottle of 72 tablets at regular price and get a bottle of 18 FREE!

$6.19 Value **4.79** Save $1.40

One Super Plenamins Tablet gives you 11 Vitamins plus 12 minerals — MORE than your daily requirement of ALL Vitamins with set minimums. Use the free trial size — if not satisfied return large size unopened for money back.

144's plus 36 FREE....10.54 Value 7.95 - 288's plus 72 FREE....18.69 Value 13.90

Super Plenamins Junior Tablets (for children 6-12) 144's plus 36 FREE....7.28 Value 5.49

Super Plenamins Junior Liquid (for children 1-12) Pint plus trial bottle FREE....6.95 Value 5.95

YOU CAN DEPEND ON Rexall DRUG PRODUCTS

SPENCER Rexall DRUGS
GOOD HEALTH TO ALL FROM REXALL

See us for
RUBBER STAMPS
made to order
INKING PADS
DATER STAMPS
The Times-Virginian